

CAPACITY SCENARIOS – OPTION 6



Tunkhannock Area School District

Option #6: All Elementary to Roslund; MS (3-6), 7th Grade between Admin and MS, HS (8-12)

District Wide Capacity Study

	Pre-K	K	1	2	3	4	5	6	7	8	9	10	11	12	TOTALS PER SCHOOL	EXG CAPACIT	% OF CAPACITY	CLASS SIZE
Evans Falls & Mill City																		
Students																		
Classrooms																		
Students Per Classroom	C	L	O	S	E	D												
Mehoopany																		
Students																		
Classrooms																		
Students Per Classroom	C	L	O	S	E	D												
Administration Building																		
Students									89									
Classrooms									4									
Students Per Classroom									22									
Roslund																		
Students		155	172	156											483	525	92%	23
Classrooms		8	8	8											24			
Students Per Classroom		19	22	20														
Middle School																		
Students					174	198	182	210	89						853	925	92%	20
Classrooms					9	9	9	10	4						41			
Students Per Classroom					19	22	20	21										
High School																		
Students										186	180	191	190	200	947	1275	74%	26
Classrooms										8	8	9	9	9	43			
Students Per Classroom										23	23	21	21	22				
TOTAL STUDENTS PER GRADE	0	155	172	156	174	198	182	210	177	186	180	191	190	200	2283			



SUMMARY OF OPTION 6

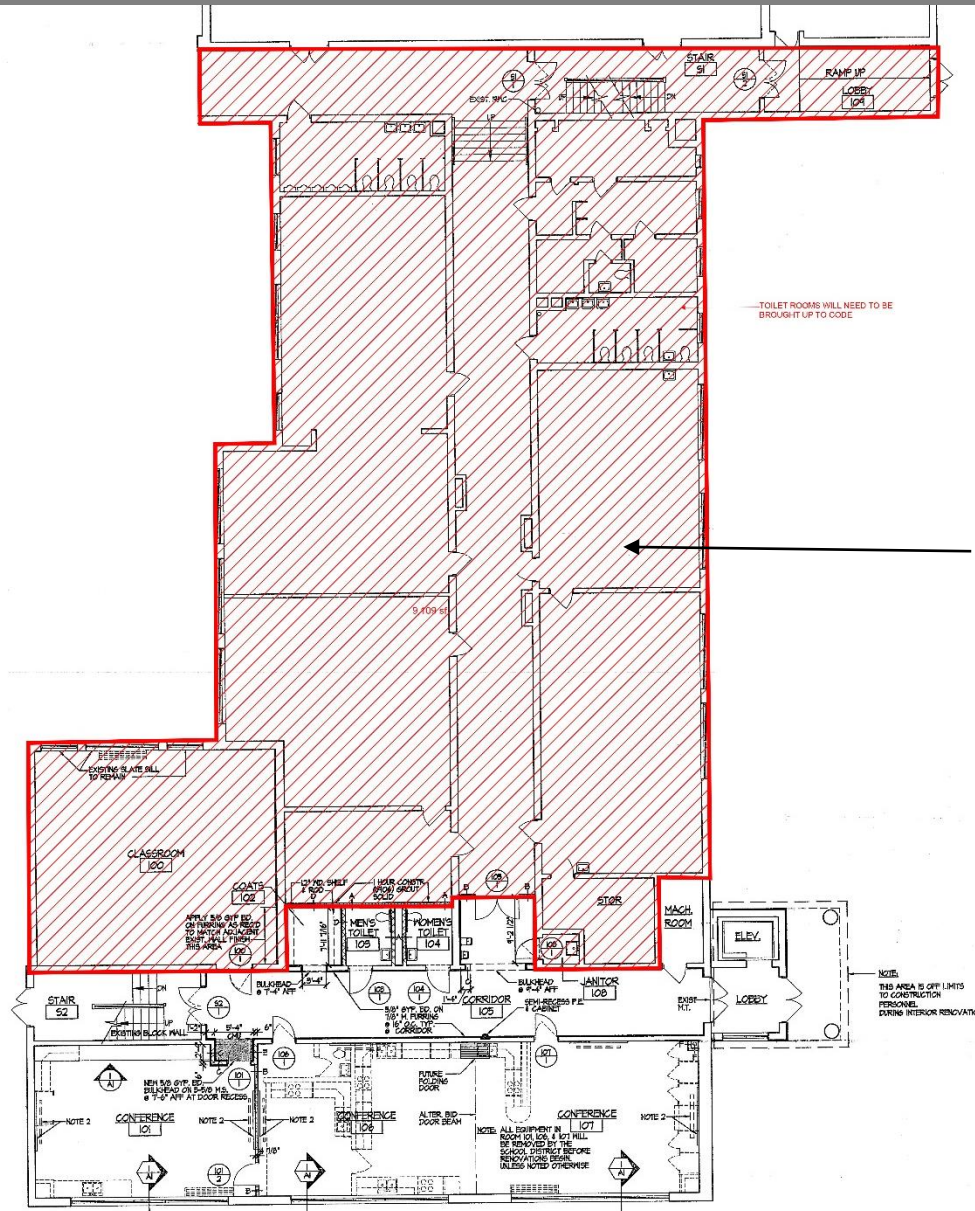

First Floor Plan - area of renovation = \$1,800,000

SUMMARY OF OPTION 6

- All elementary students to Roslund (K-2)
- Grade realignment required
- Construction work required (Roslund & Admin)
- 7th grade split between MS & Admin Building
- Close 3 schools – sizable reduction in operational costs

LESSON: Achievable but with minor work at two buildings